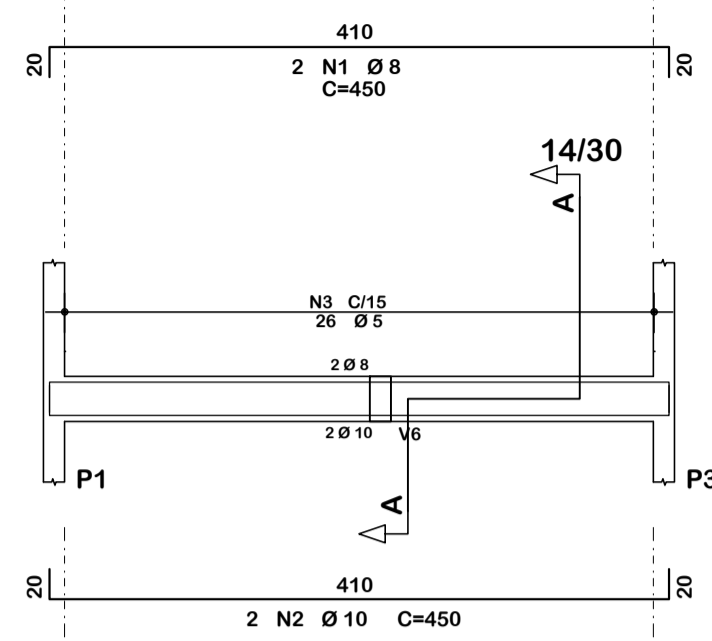
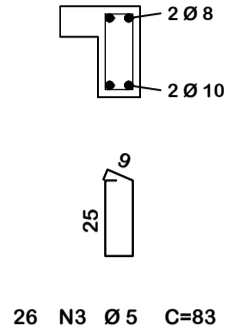
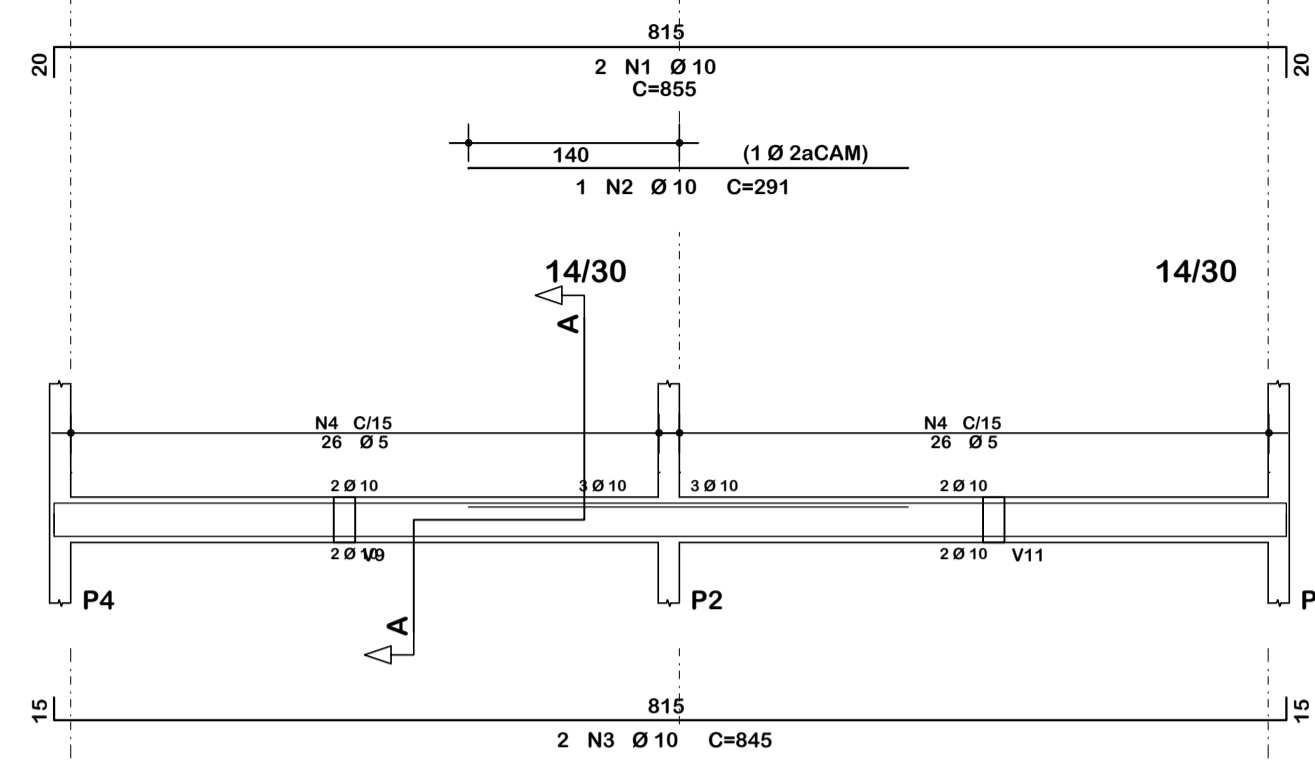
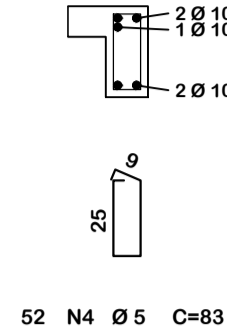
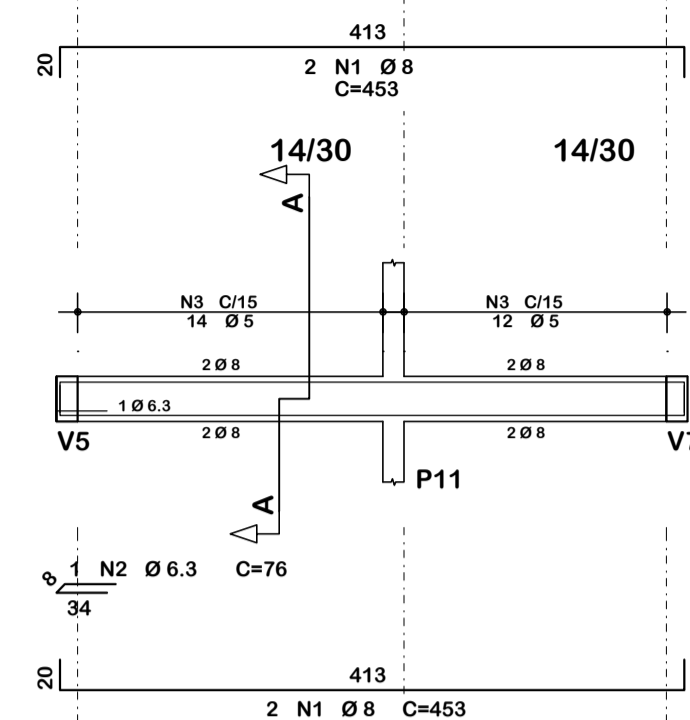
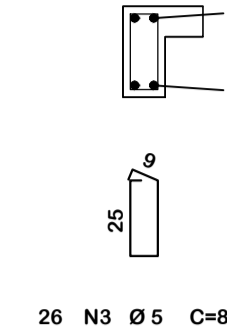
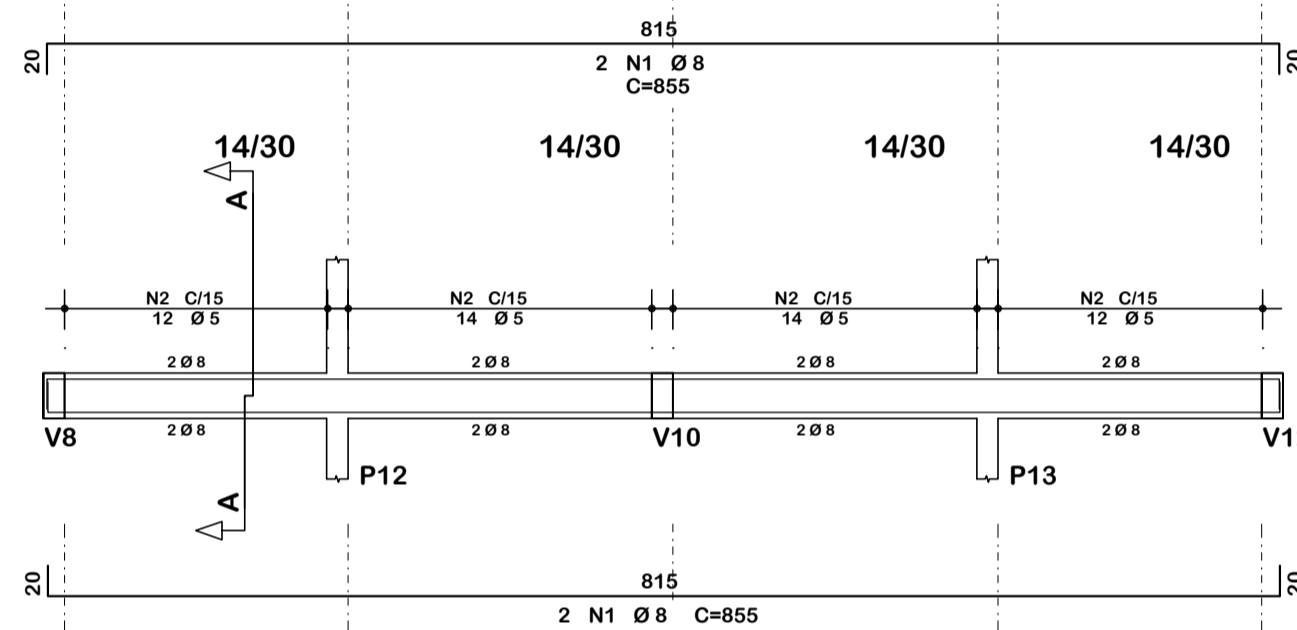
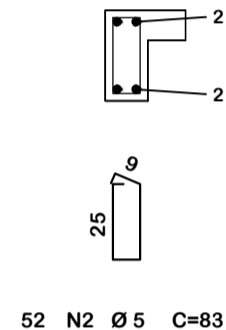
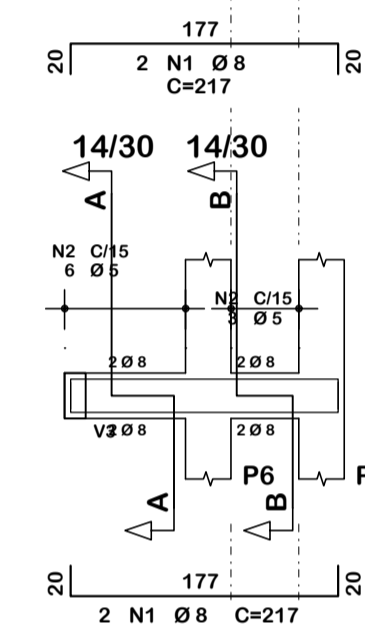
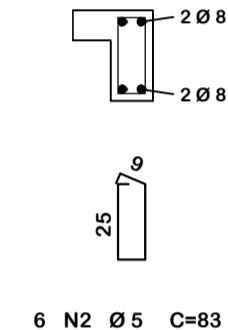
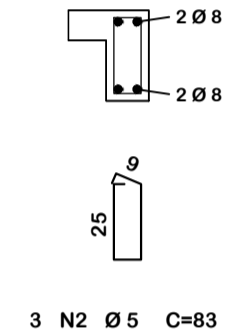
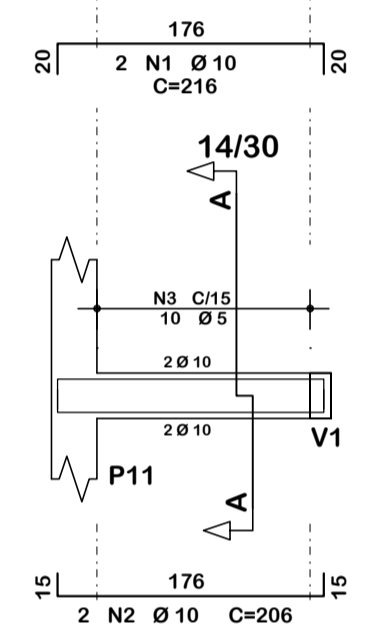
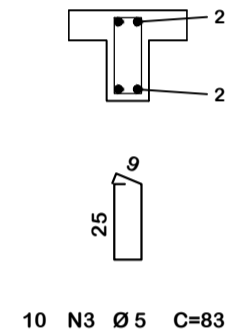
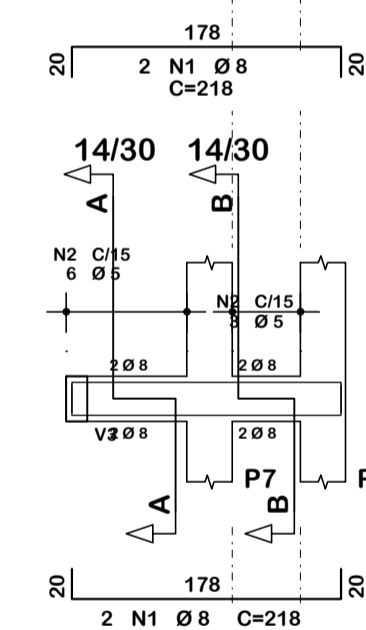
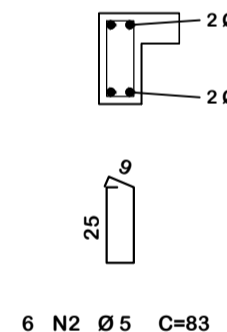
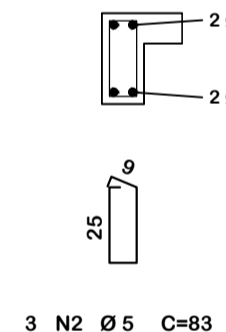
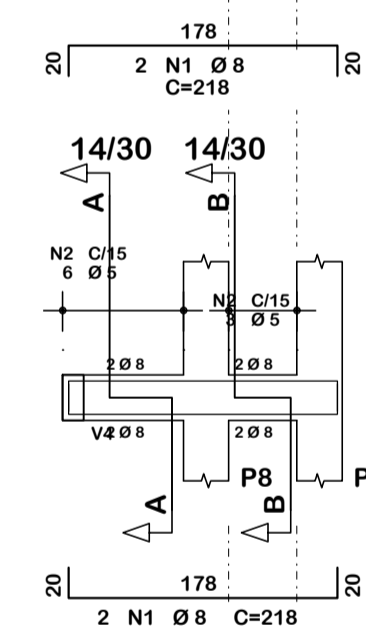
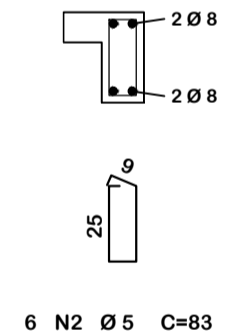
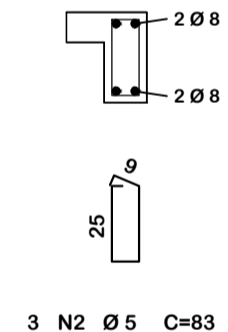
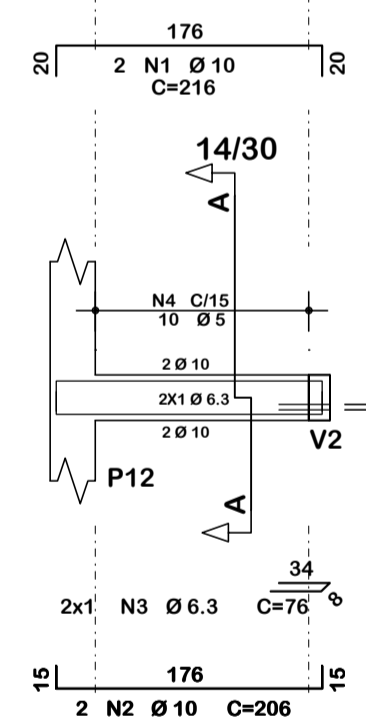
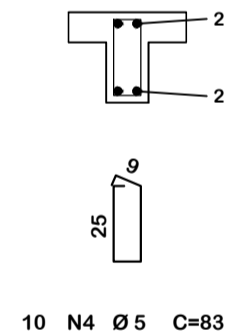
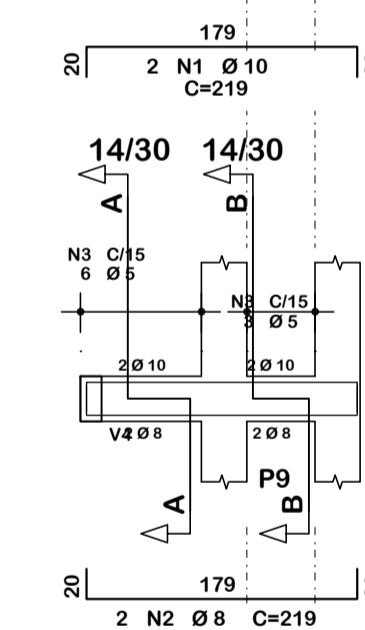
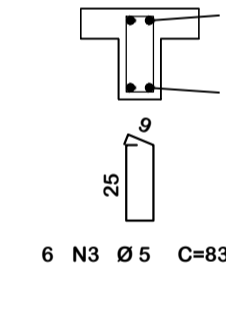
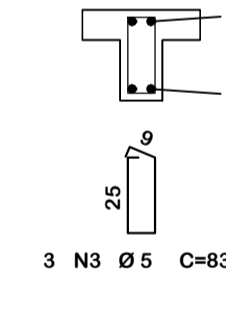
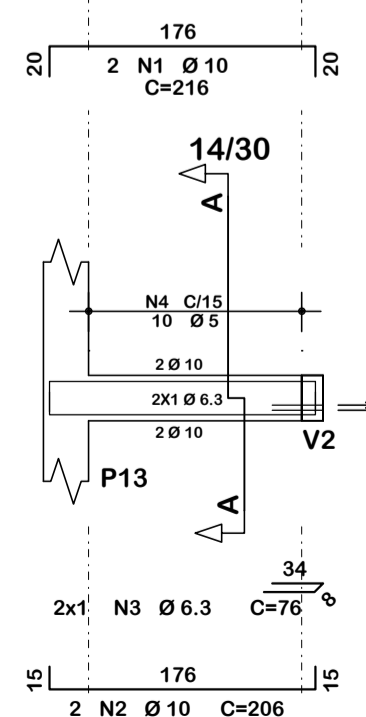
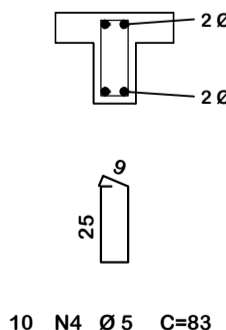
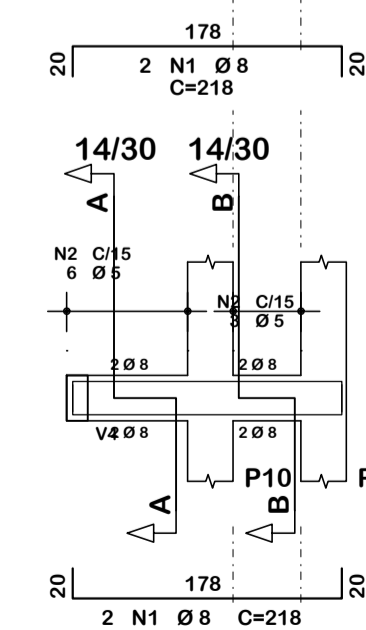
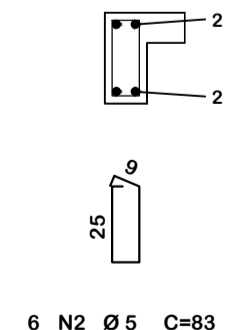
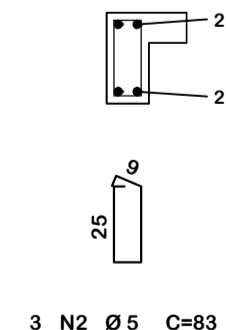

V1**Corte A****V2****Corte A****V3****Corte A****V4****Corte A****V5****Corte A****Corte B****V6****Corte A****V7****Corte A****Corte B****V8****Corte A****Corte B****V9****Corte A****V10****Corte A****Corte B****V11****Corte A****V12****Corte A****Corte B****Resumo de materiais**

RESUMO DE AÇO		
VIGAS DE COBERTURA		
AÇO	BITOLA (mm)	PESO (kg)
60	5	30
50	6.3	1
	8	40
	10	52
	12.5	-
Peso Total		123 kg

Notas Gerais

Materiais:

- Aço.....: CA50 e CA60
- Concreto Estrutura.....: 30 MPa (300 kgf/cm²)
- Concreto Sapatas.....: 30 MPa (300 kgf/cm²)
- Deve ser mantido cura úmida do concreto por 7 dias
- Deve ser mantido o escoramento por no mínimo por 21 dias
- Só poderão ser executadas paredes após 28 dias da concretagem
- Deve ser utilizado espaçadores plásticos para garantir o recobrimento dos elementos
- Todas as cotas em centímetros, exceto cotas de níveis que estão em metros

Recobrimentos:

- Vigas.....: 2.5cm
- Pilares.....: 2.5cm
- Lajes.....: 2.0cm
- Sapatas.....: 5.0cm

	ASSOCIAÇÃO DOS MUNICÍPIOS DO ENTRE RIOS-SC BOM JESUS DO OESTE-CABIÇ-CAMPO ERÉ-CUNHA PORÁ-CUNHATAI-FLOR DO SERTÃO IRACEMINHA-MARAVILHA-MODELO-PALMITOS-RIQUEZA-ROMELÂNDIA-SALTINHO SANTA TEREZINHA DO PROGRESSO-SÃO MIGUEL DA BOA VISTA-SAUADDES-TIGRINHOS
	ENDEREÇO: Av. Euclides da Cunha, 160 - Cx. P. 47 - Centro 89.874-000 - MARAVILHA - Santa Catarina Fone/Fax: (0**49) 3664-0282- e-mail:amerios@amerios.org.br CNPJ 00.961.206/0001-88
	MUNICÍPIO DE SÃO MIGUEL DA BOA VISTA/ SC
	OBRA: PROJETO ESTRUTURAL PAVILHÃO INDUSTRIAL
RESPONSÁVEL TÉCNICO: RAFAEL CASSOL BASSO ENGENHEIRO CIVIL CREA / SC. 112.213-2	ASS. RESP. TÉCNICO:
ESPECIFICAÇÕES: DETALHAMENTO: VIGAS DE COBERTURA	
PROPRIETÁRIO: MUNICÍPIO DE SÃO MIGUEL DA BOA VISTA/SC	ASS. DO PREFEITO:
LOCAL: MARGENS DA RODOVA SC 492 - ÁREA INDUSTRIAL	MUNICÍPIO DE SÃO MIGUEL DA BOA VISTA CNPJ: 80.912.124/0001-82
DESENHO: RAFAEL CASSOL BASSO	Nº DESENHO: Engenharia/Projetos2022/SMBV
DATA: JANIRO / 2023	ÁREA: 748,55 m²
ESCALA: 1:50/1:25	30/33