

S1; S2; S3; S4; S5; S6; S7; S8; S9; S10; S11;
S12; S13; S14; S15; S16; S17; S18; S19; S20

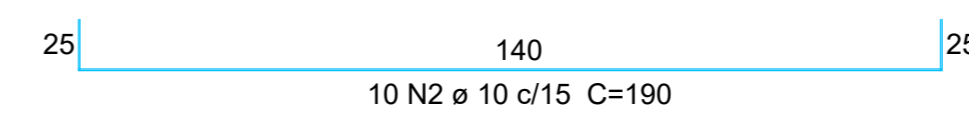
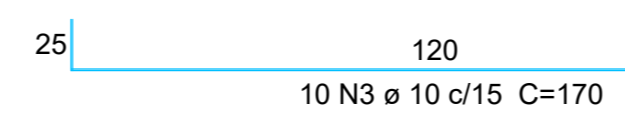
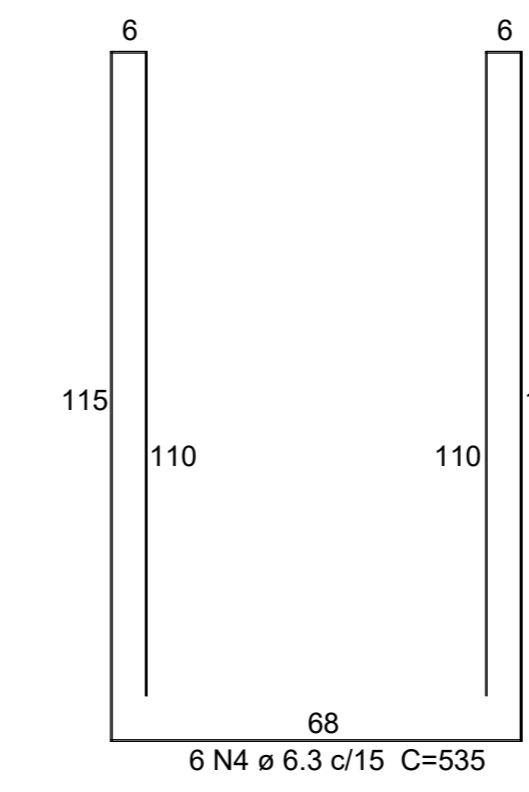
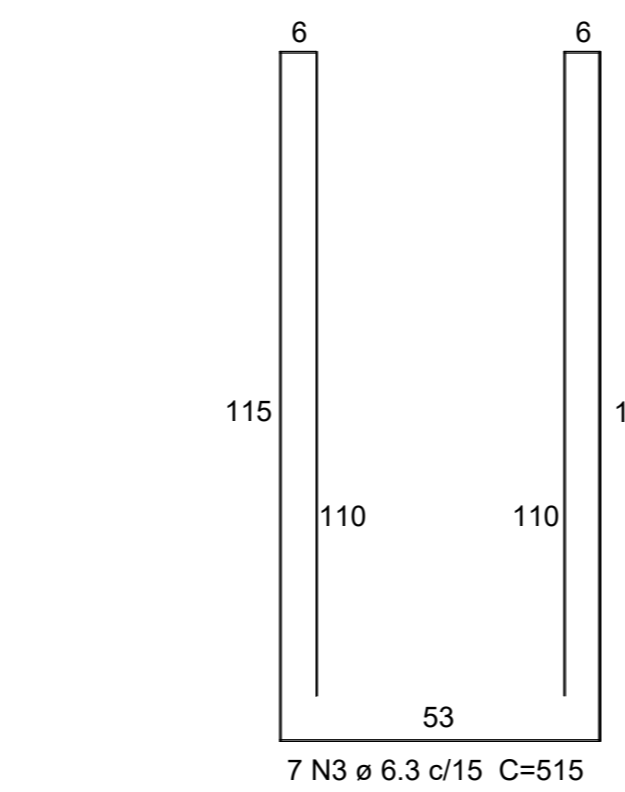
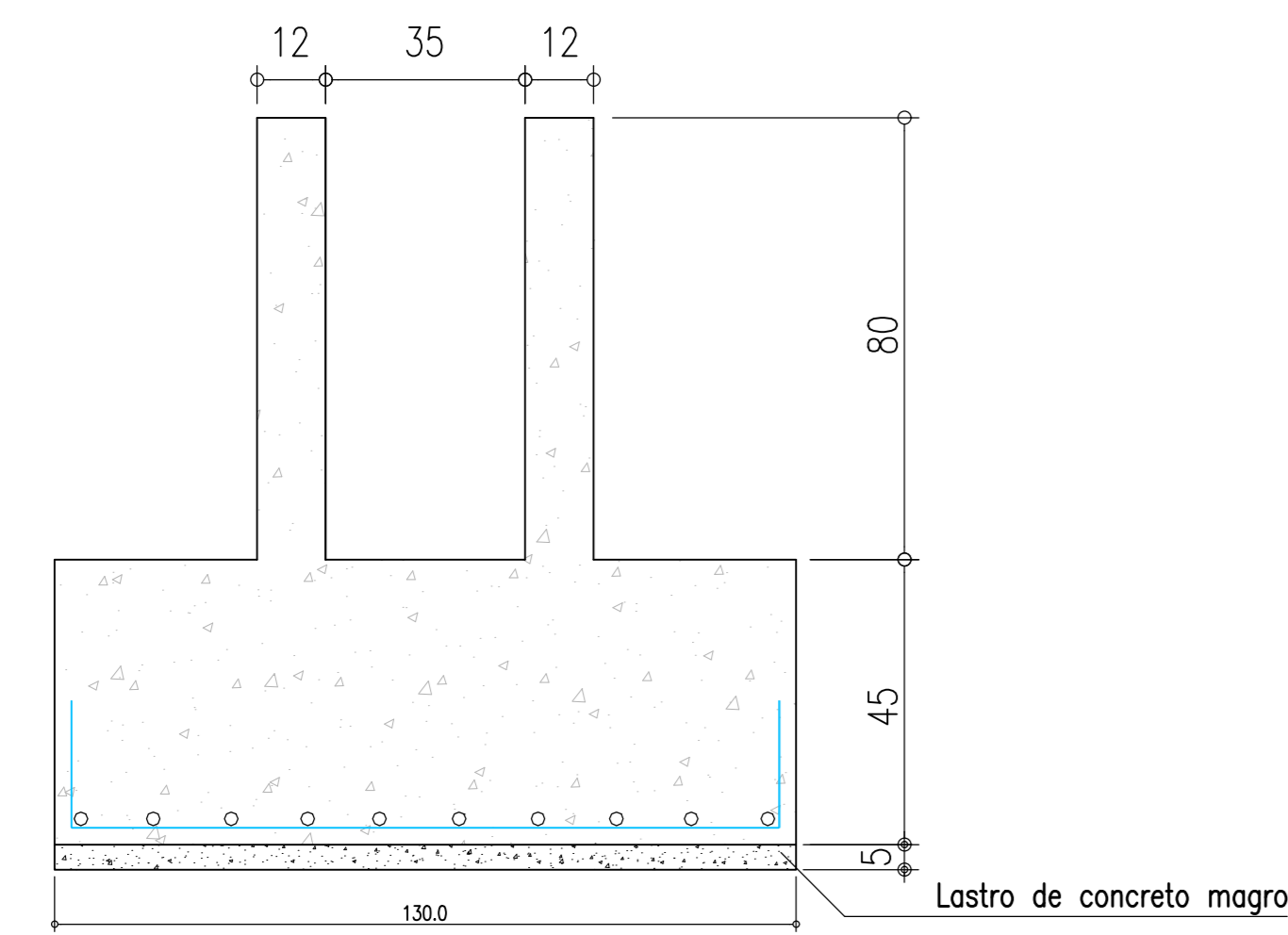
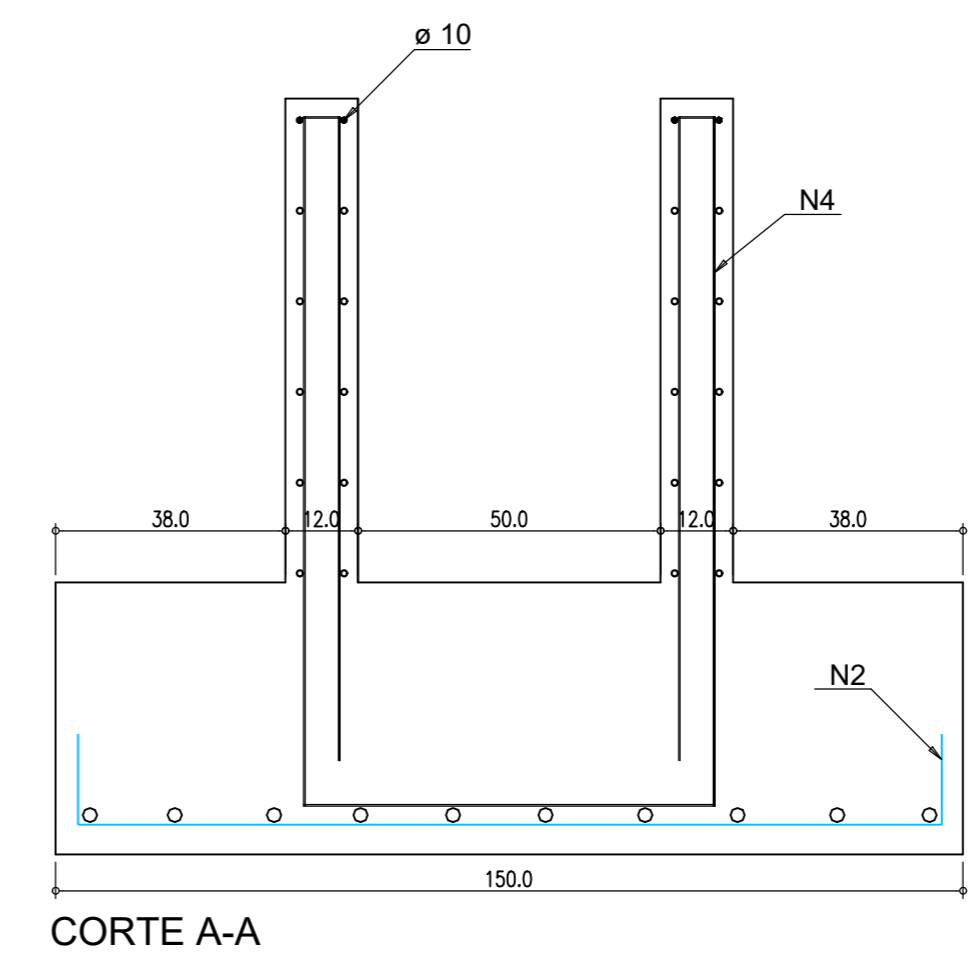
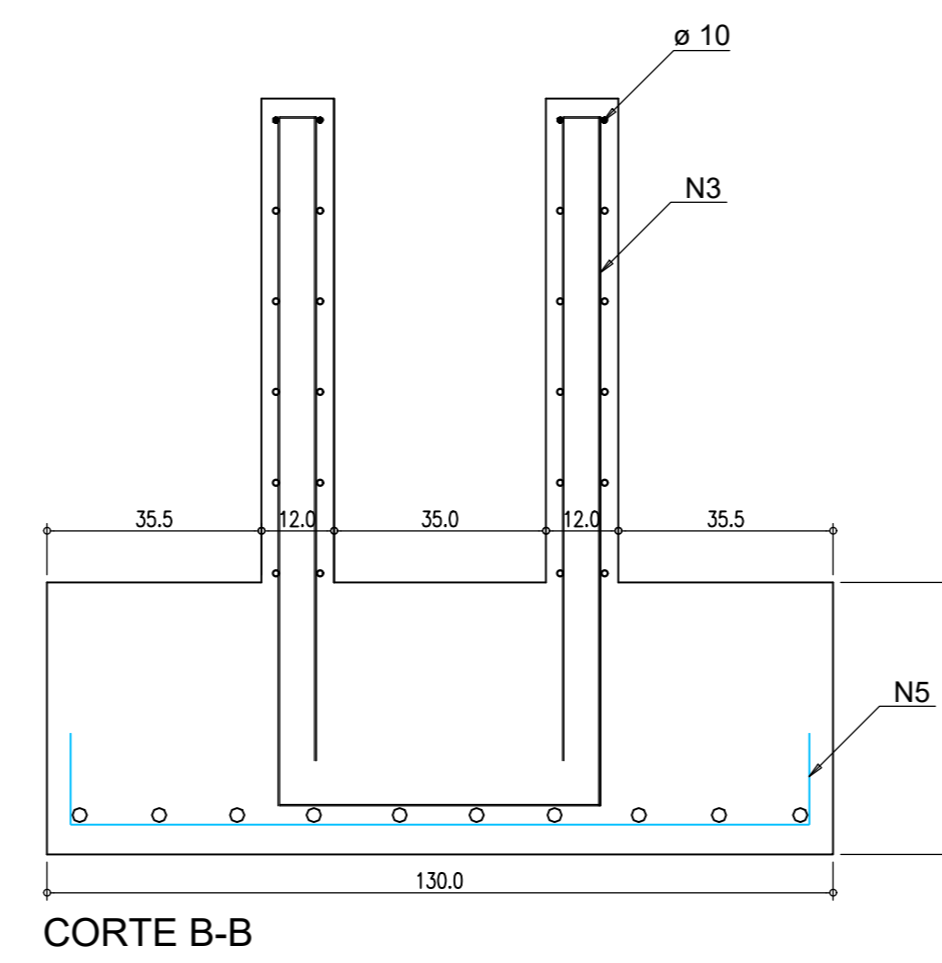
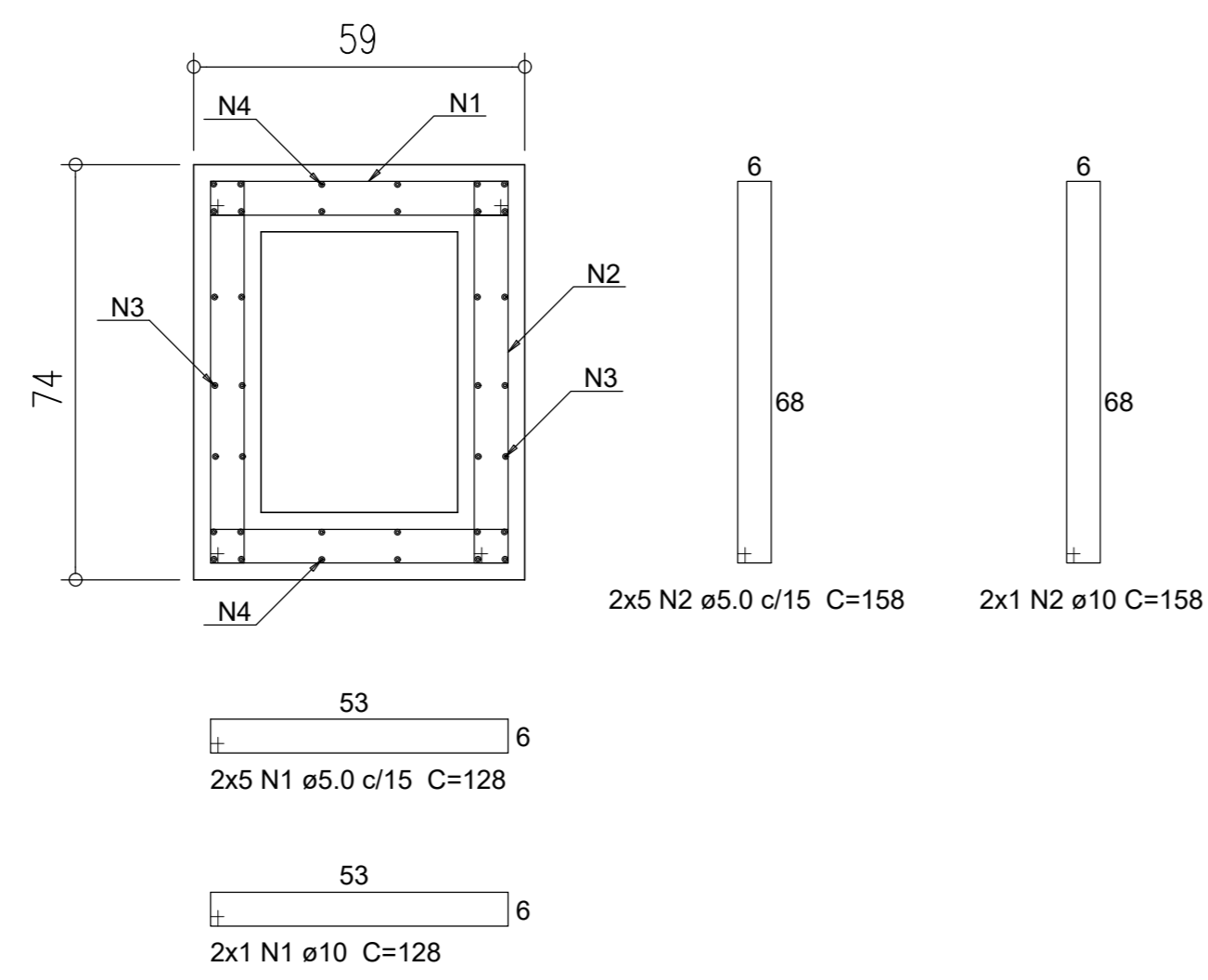
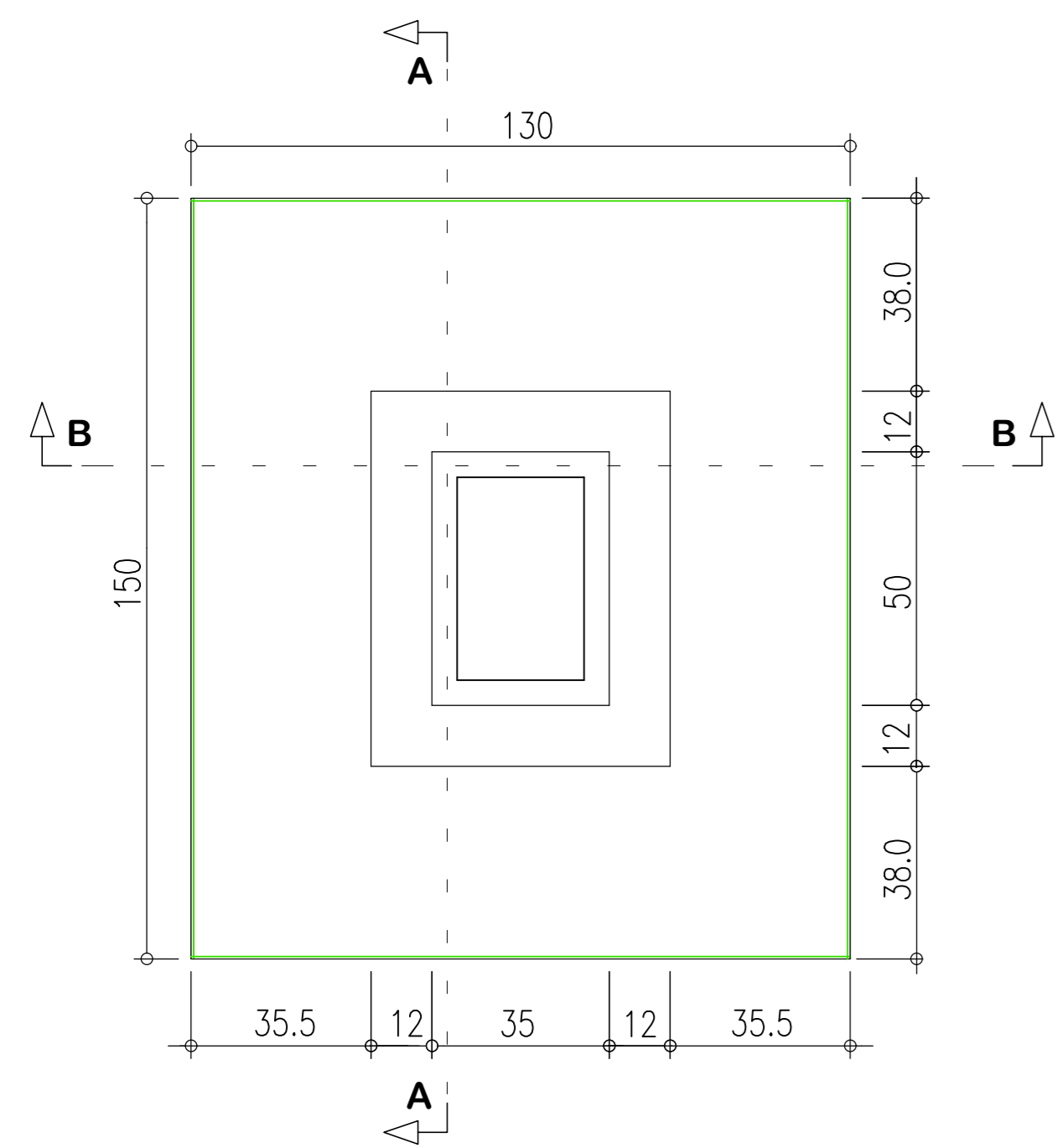

Resumo de materiais

RESUMO DE AÇO SAPATAS + CASTIÇAL		
AÇO	BITOLA (mm)	PESO (kg)
60	5	119
50	6,3	425
	10	644
Peso Total		1188 kg

DETALHE – Sapatas

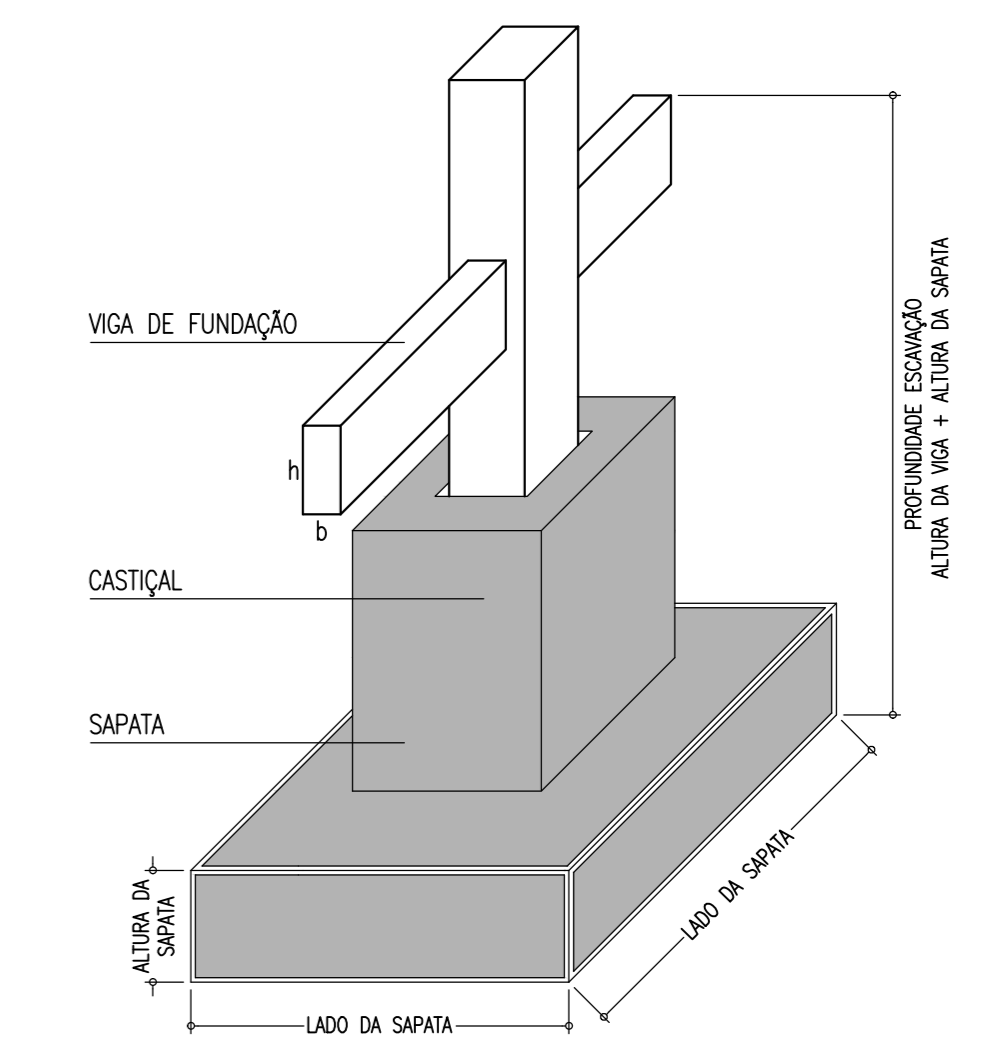

OBSERVAÇÕES

- Considerou-se para o dimensionamento das sapatas uma Tensão Admissível do solo igual a 2,0 Kgf/cm². Caso o solo não atinja essa resistência, a fundação deverá ser recalculada;
- O Fundo das valas deverá ser compactado em toda a sua área utilizando equipamento de compactação;
- Após a compactação do fundo, deverá ser aplicada camada de concreto magro de no mínimo 5 cm de espessura;

Notas Gerais

- Materiais:
- Aço.....: CA50 e CA60
 - Concreto Estrutura....: 30 MPa (300 kgf/cm²)
 - Concreto Sapatas.....: 30 MPa (300 kgf/cm²)
 - Deve ser utilizado espaçadores plásticos para garantir o recobrimento dos elementos
- Recobrimentos:
- Vigas.....: 2.5cm
 - Pilares.....: 2.5cm
 - Sapatas.....: 5.0cm

S21; S22; S23; S24; S25; S26

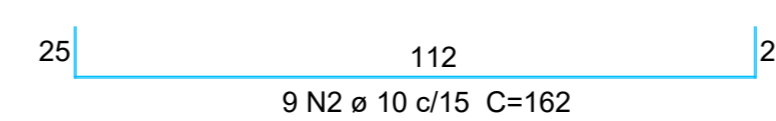
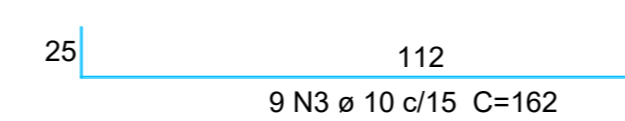
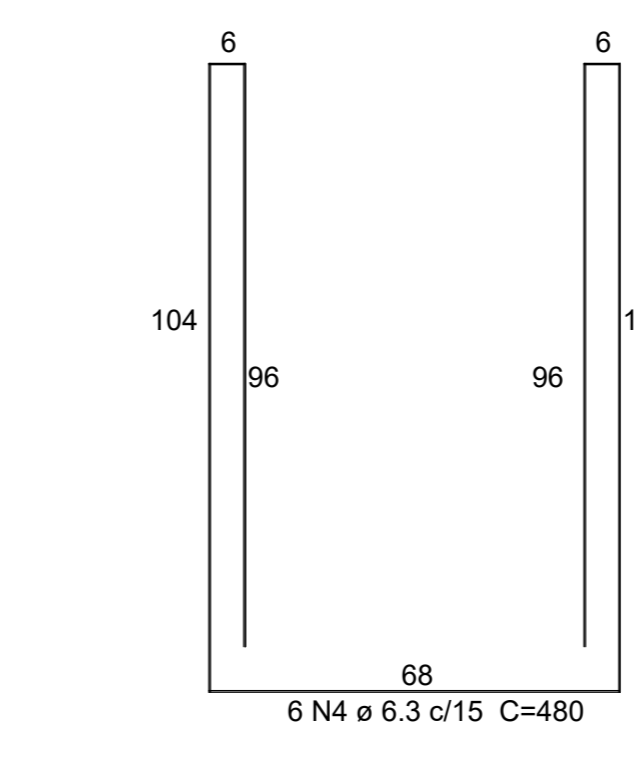
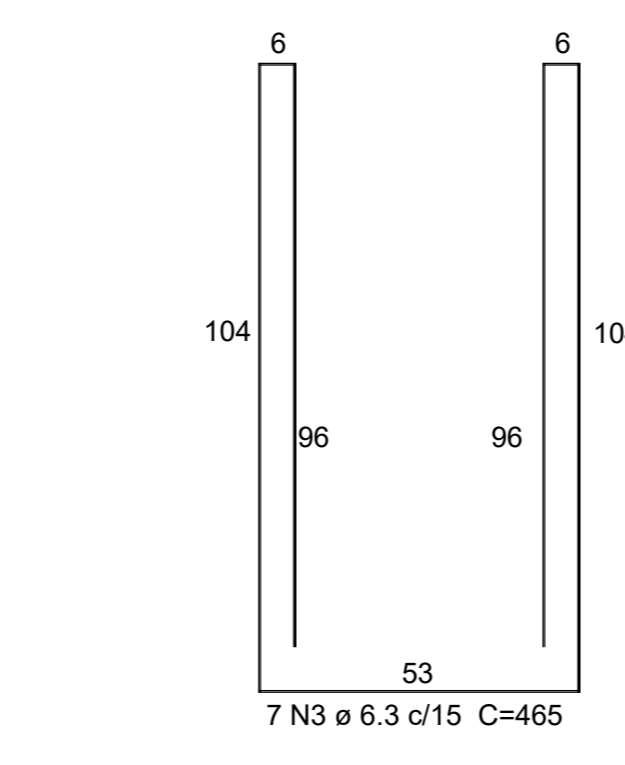
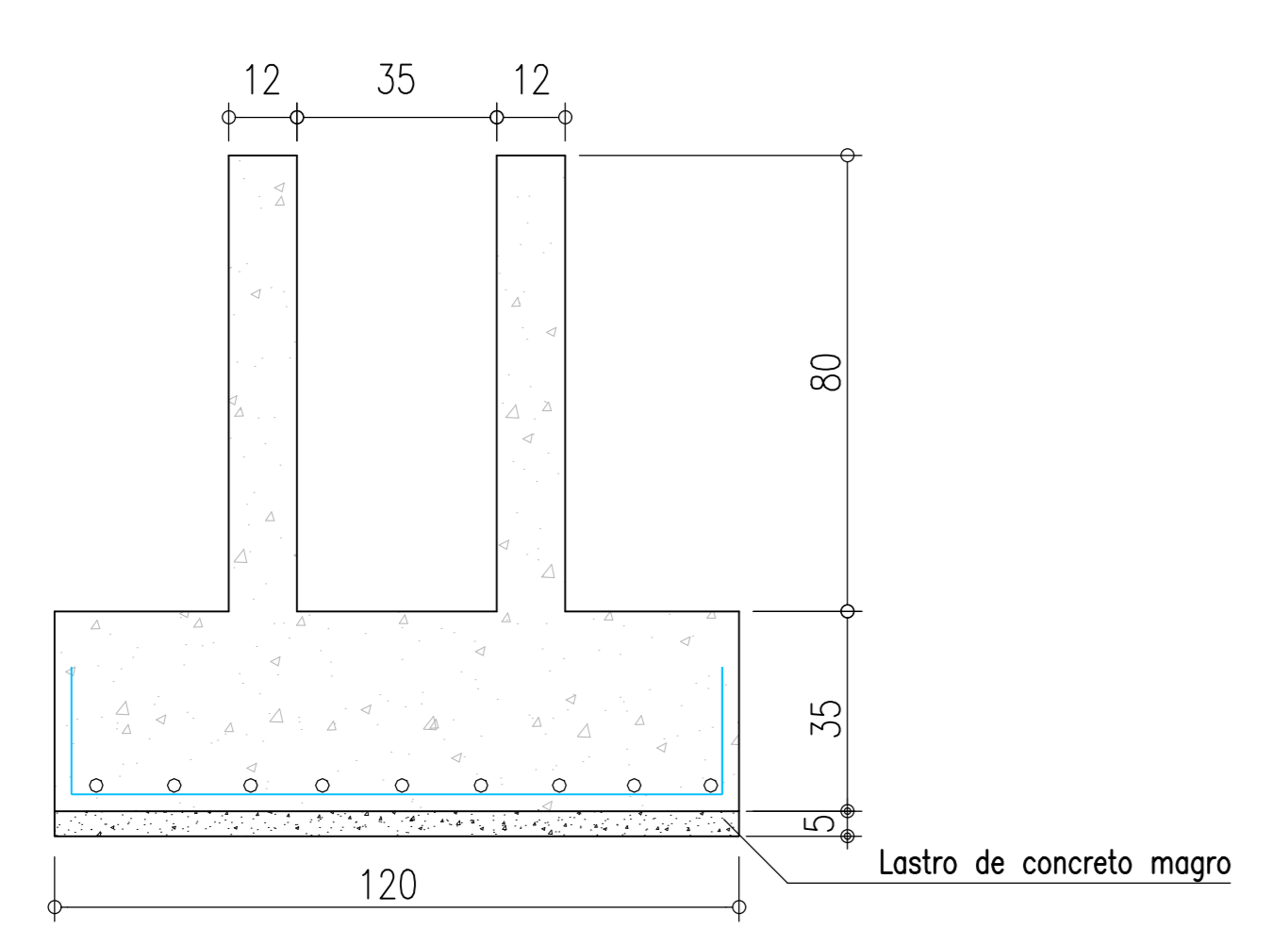
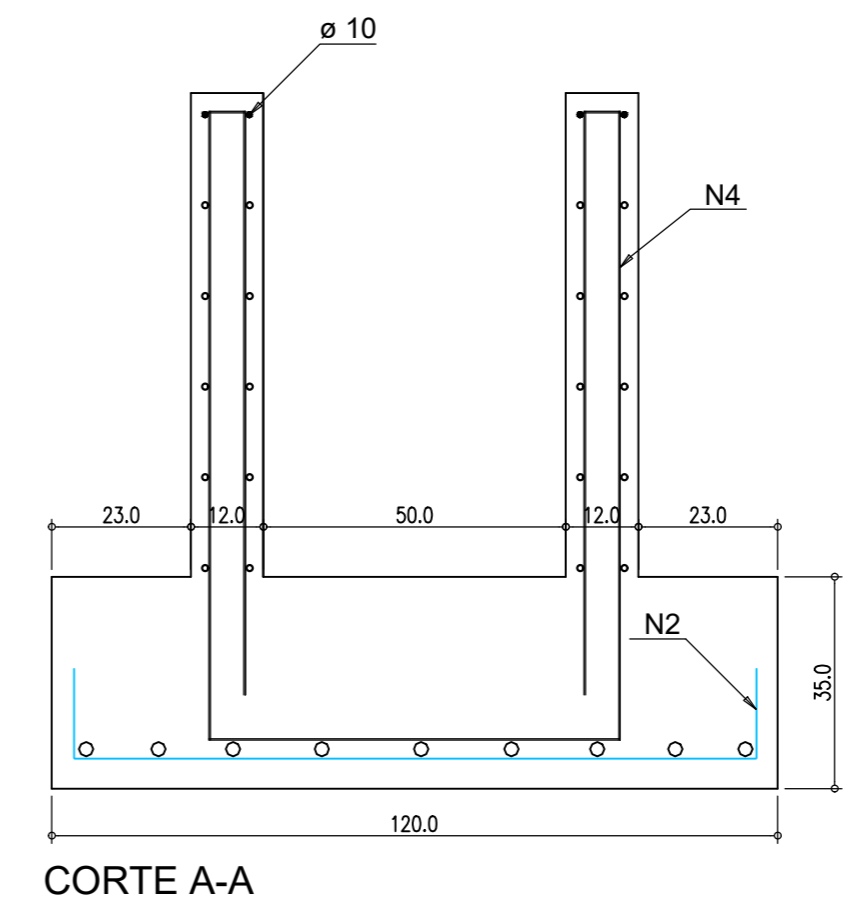
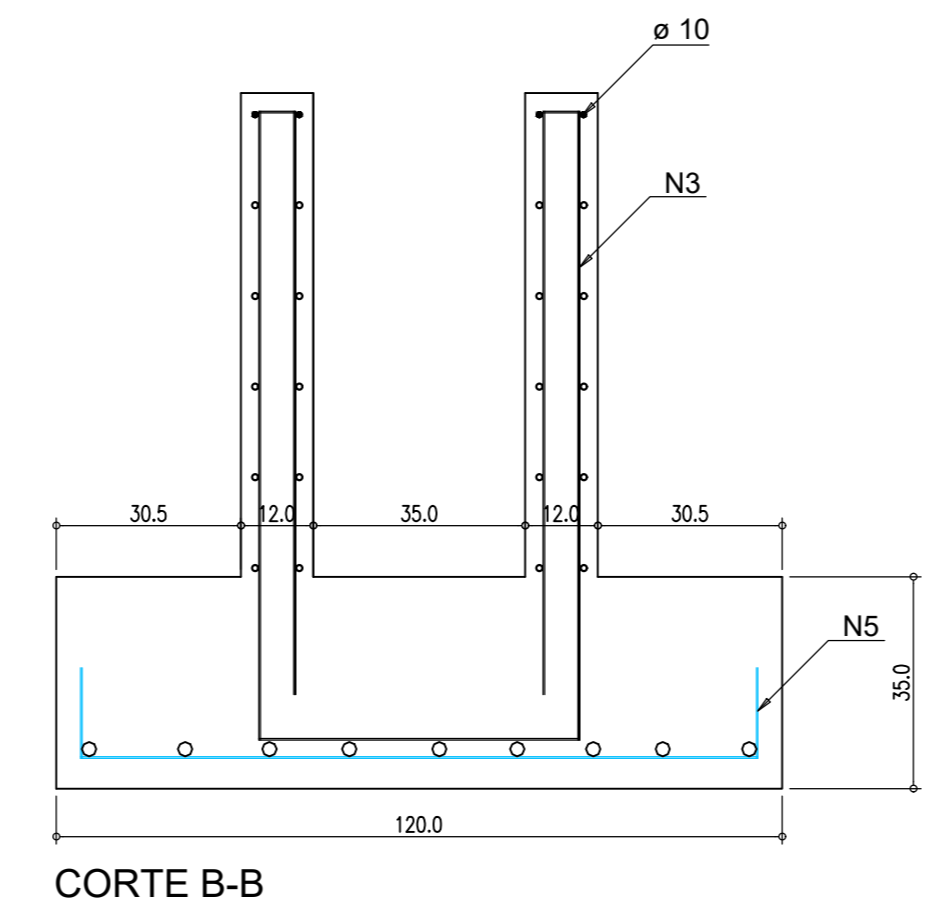
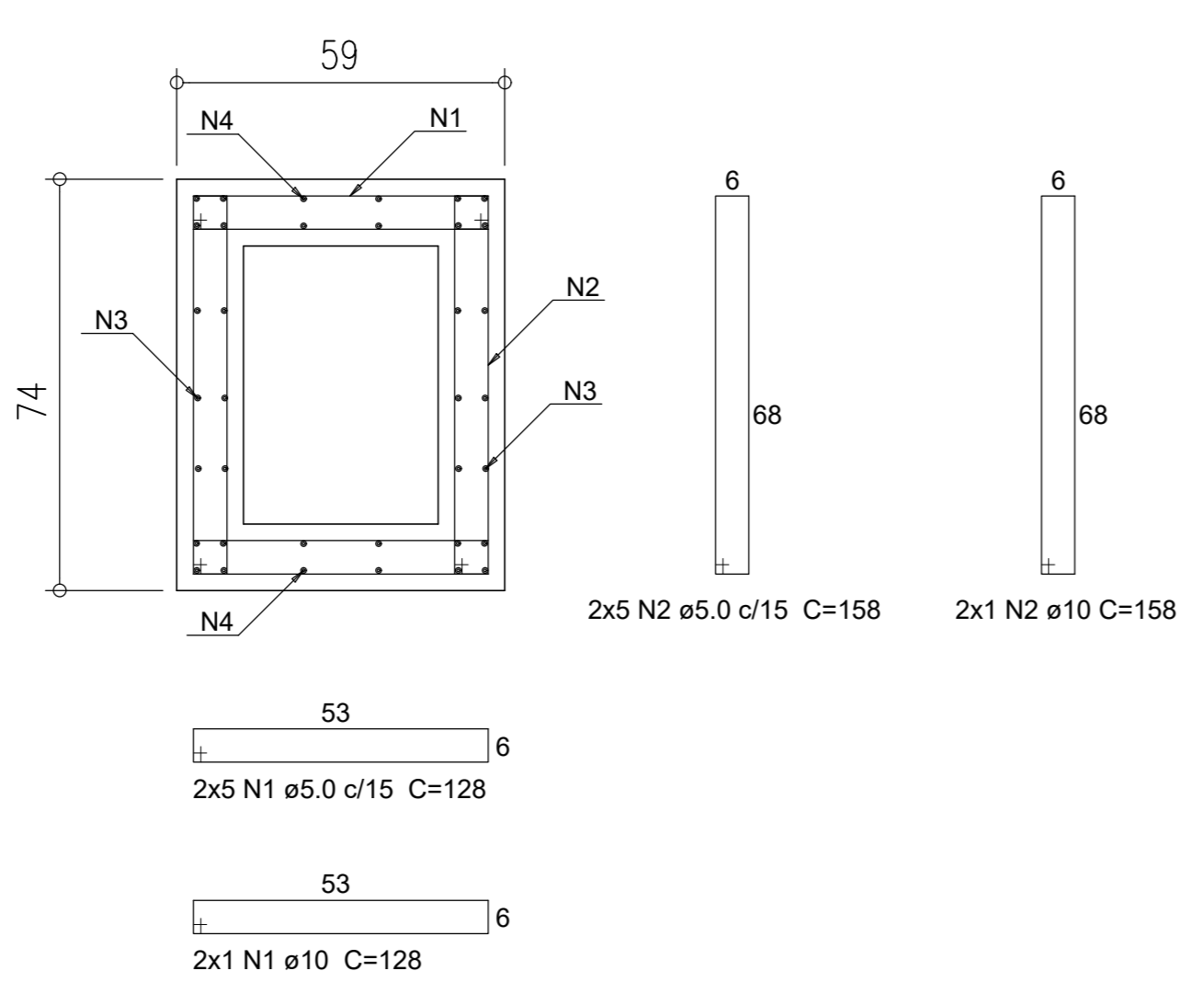
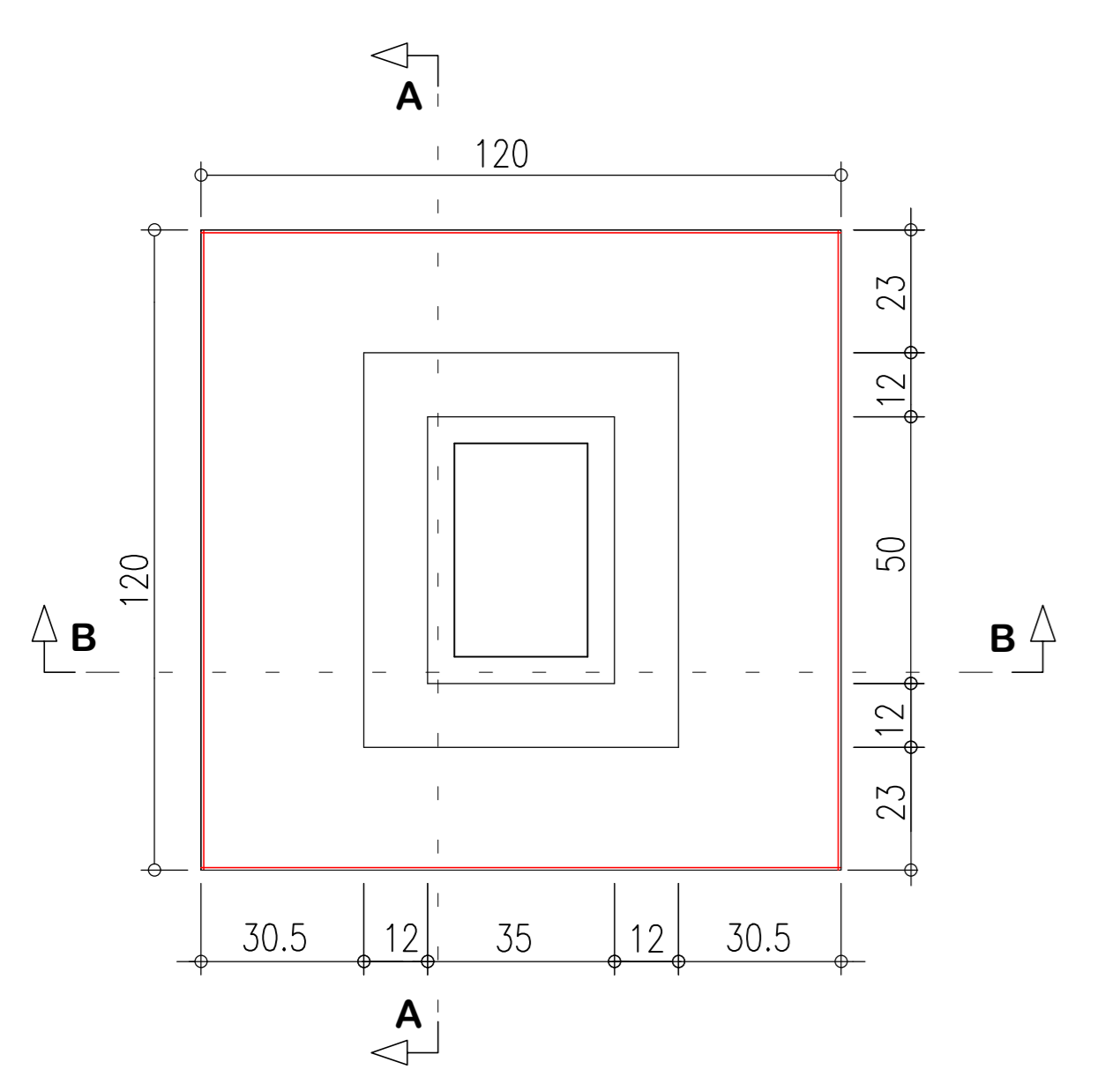



AMERIOS

ASSOCIAÇÃO DOS MUNICÍPIOS DO ENTRE RIOS-SC
 BOM JESUS DO OESTE-CABRI-CAMPO ERÊ-CUNHA FORA-CUNHATAI-FLORES DO SERTÃO
 IRACEMINA-MARAVILHA-MODELO-PALMITOS-PIQUEZA-POMELÂNDIA-SALITRINO
 SANTA TEREZINHA DO PROGRESSO-SÃO MIGUEL DA BOA VISTA-SALGADOS-TORRINHOS

ENDEREÇO:
 Av. Euclides da Cunha, 160 - Cx. P. 47 - Centro
 89.874-000 - MARAVILHA - Santa Catarina
 Fone/Fax: (0**49) 3664-0282- e-mail:amerios@amerios.org.br
 CNPJ 00.961.206/0001-88



MUNICÍPIO DE SÃO MIGUEL DA BOA VISTA/ SC

OBRA:
**PROJETO ESTRUTURAL
PAVILHÃO INDUSTRIAL**

RESPONSÁVEL TÉCNICO: RAFAEL CASSOL BASSO ENGENHEIRO CIVIL CREA / SC: 112.213-2		ASS. RESP. TÉCNICO:
Especificações: DETALHAMENTOS: SAPATAS		
PROPRIETÁRIO: MUNICÍPIO DE SÃO MIGUEL DA BOA VISTA/SC	ASS. DO PROFISSIONAL:	FOLHA:
LOCAL: MARGENS DA RODOVIA SC 492 - ÁREA INDUSTRIAL	MUNICÍPIO DE SÃO MIGUEL DA BOA VISTA CNPJ: 80.912.124/0001-82	
DESENHO: RAFAEL CASSOL BASSO	Nº DESENHO: Exp/Proj/Inf/2022/3MEV	DATA: JUN/20 / 2023
	ÁREA: TAB.55	ESCALA: 1:50 / 1:25